

ANSICHT E_E
VISTA E_E

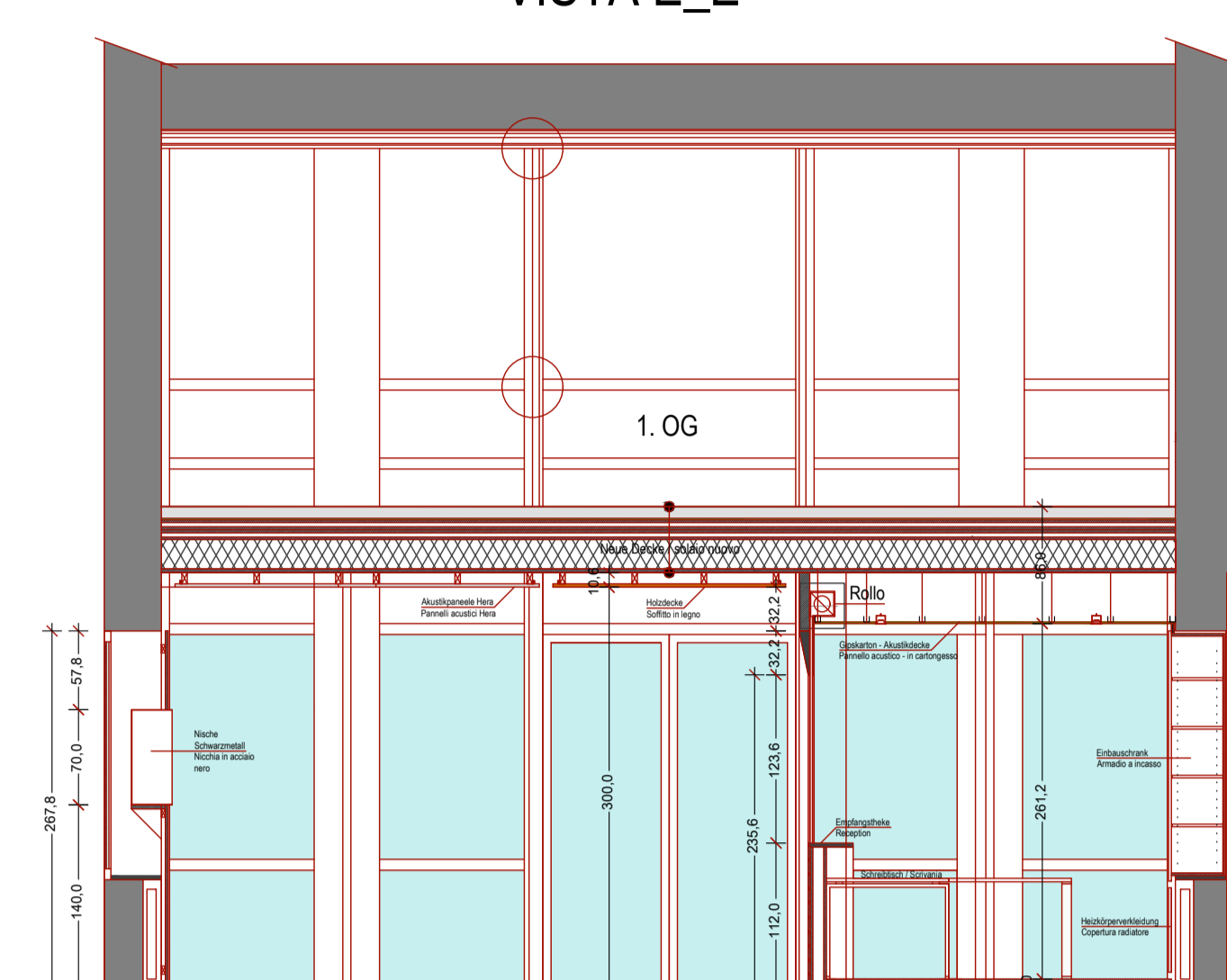

ANSICHT D-D
VISTA D_D

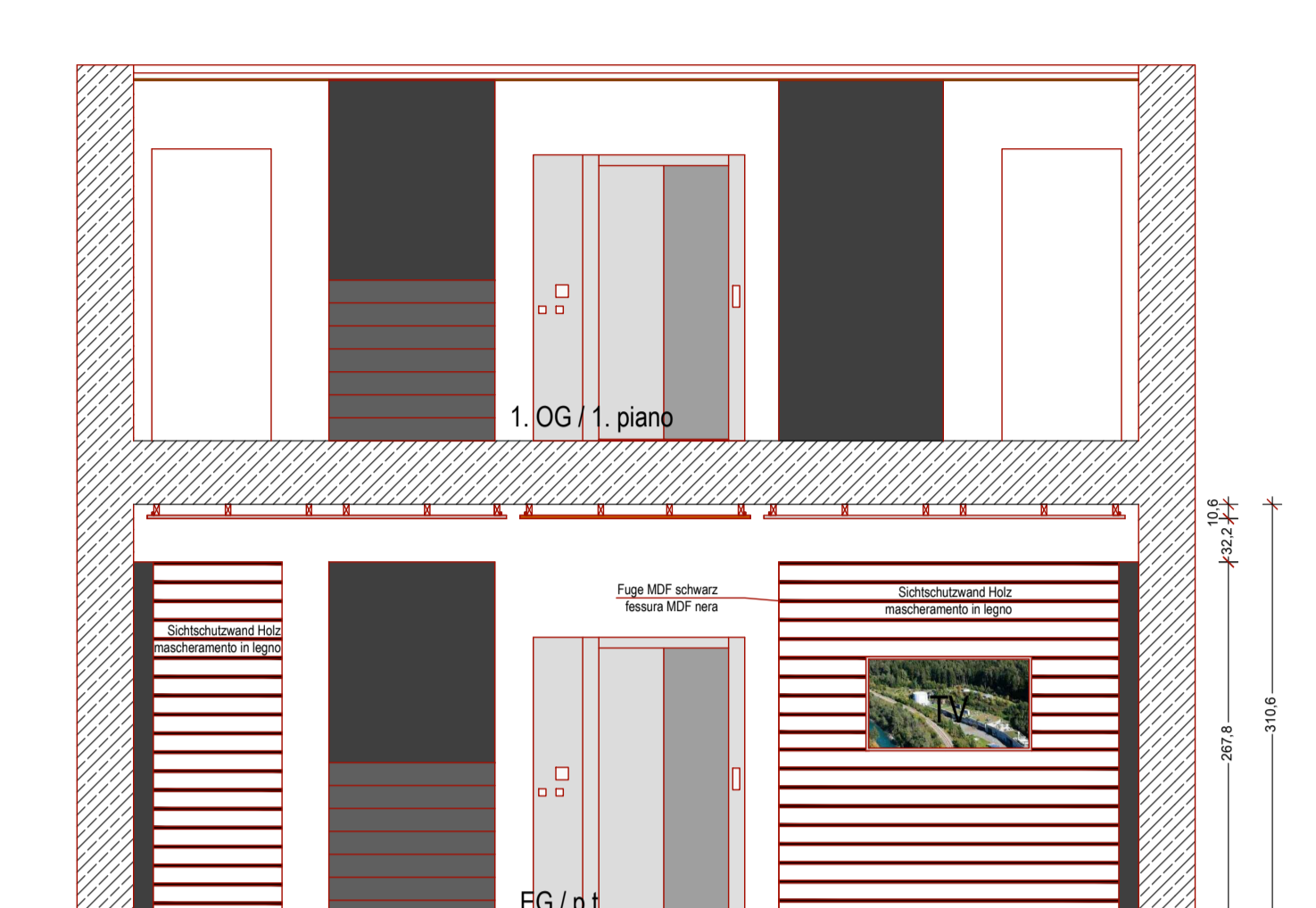

ANSICHT A_A
VISTA A_A

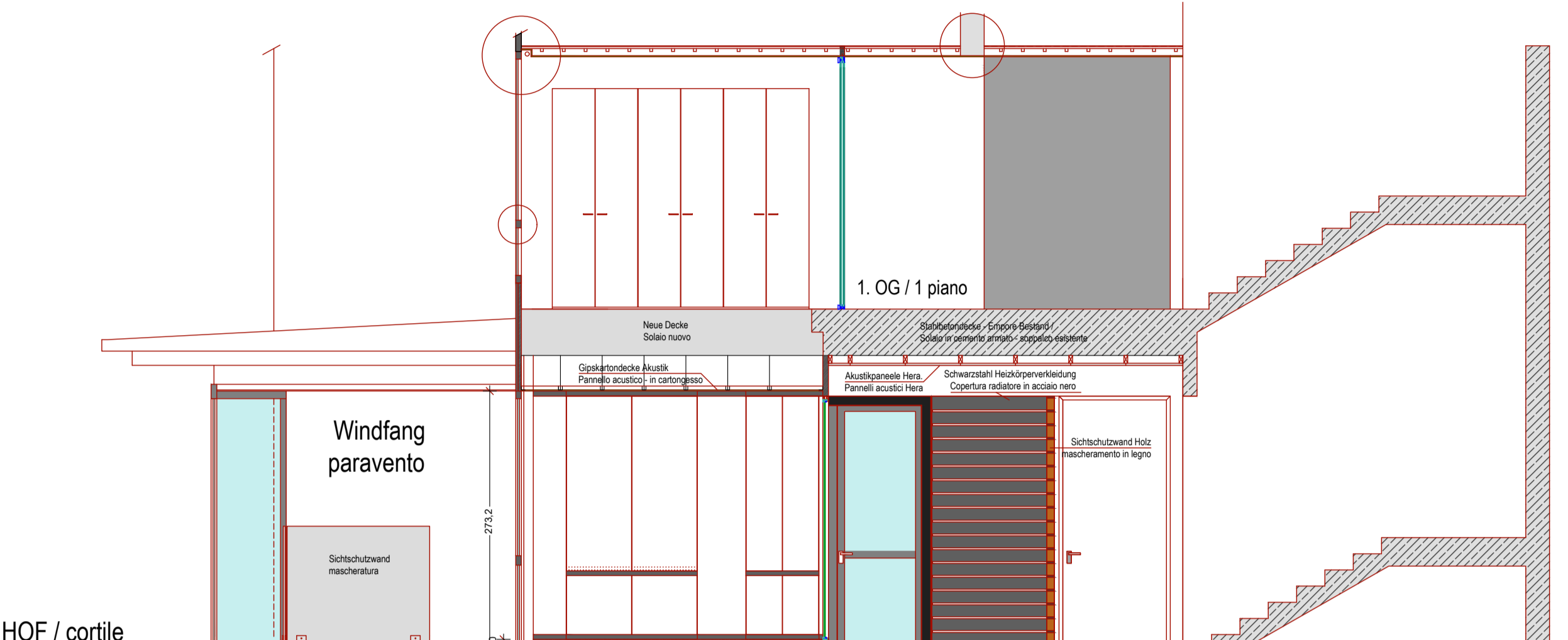

Grundriss EG Decken
Planimetria p.t. soffitti

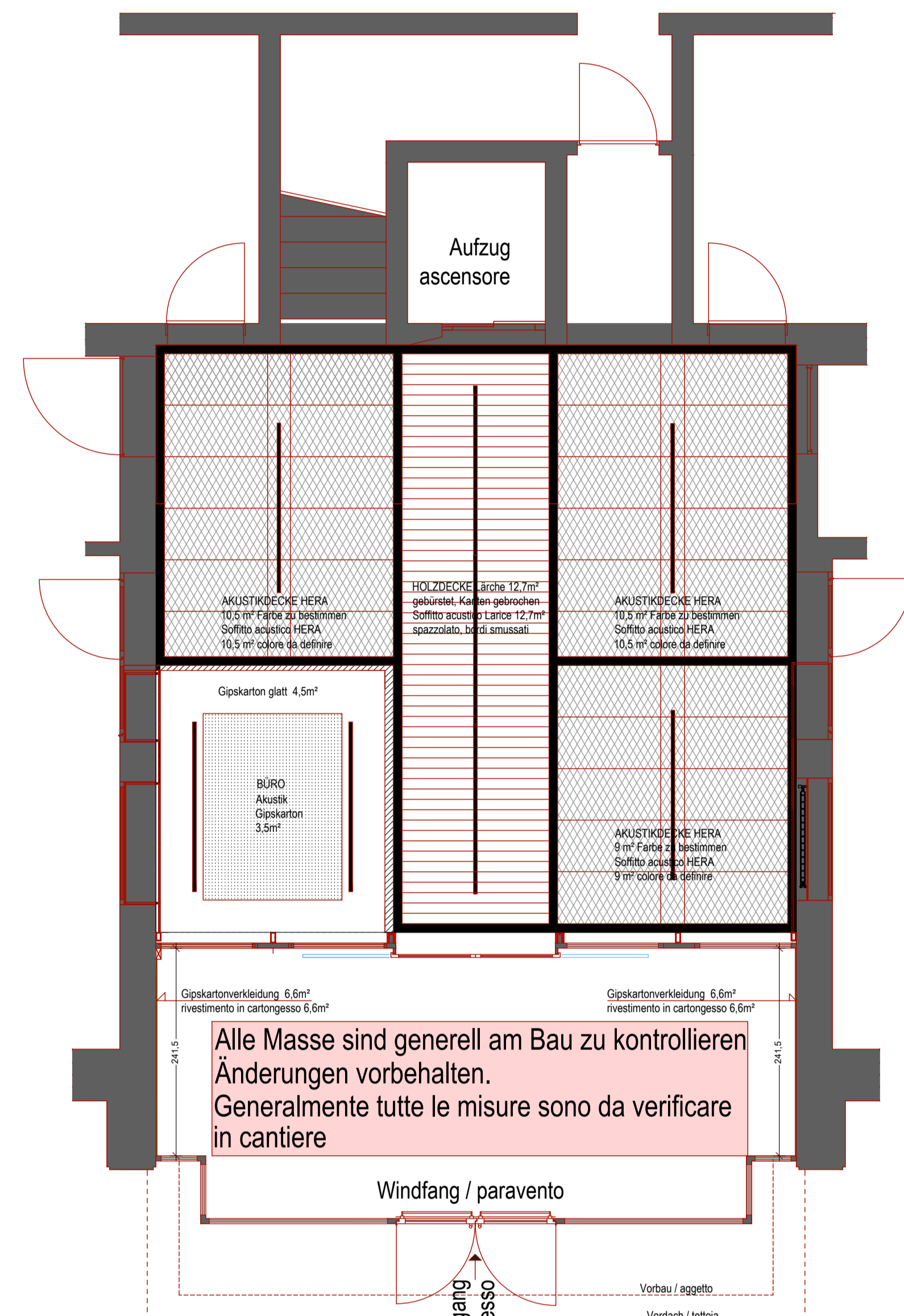

Grundriss 1. OG Umbau /
Planimetria 1 p. nuovo

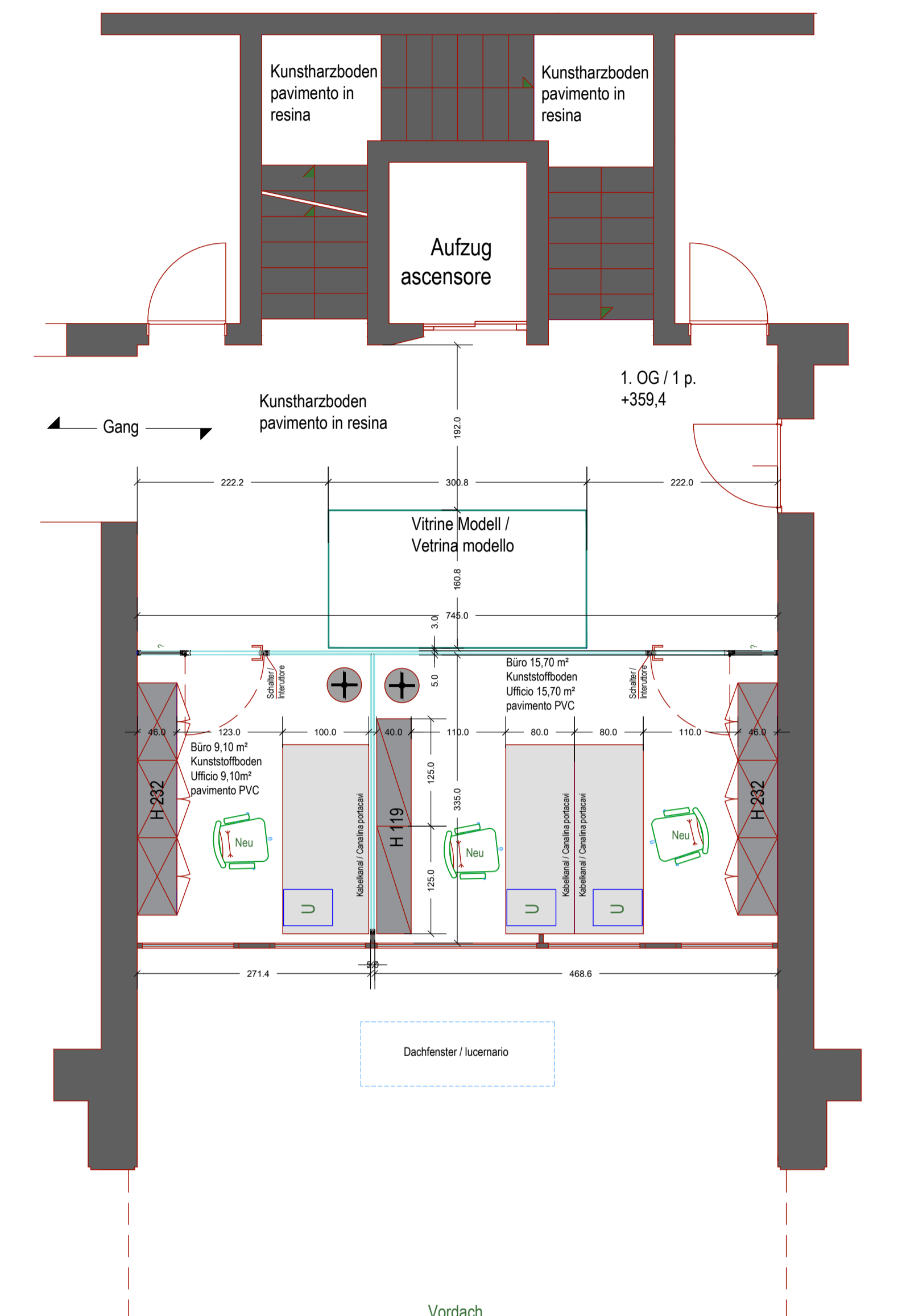

Grundriss EG Bestand
Planimetria p.t. esistente

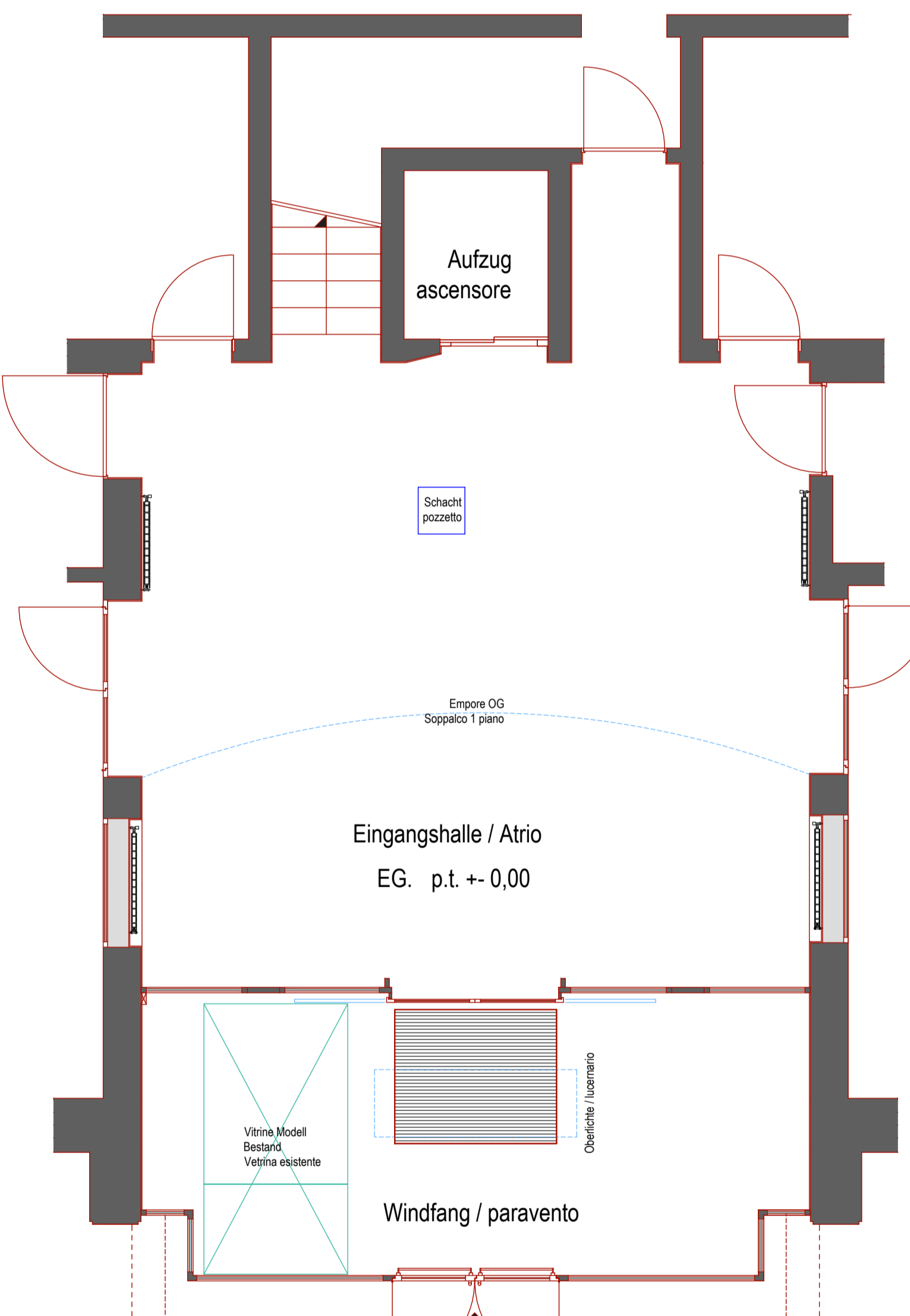

Grundriss EG neu
Planimetria p.t. nuova

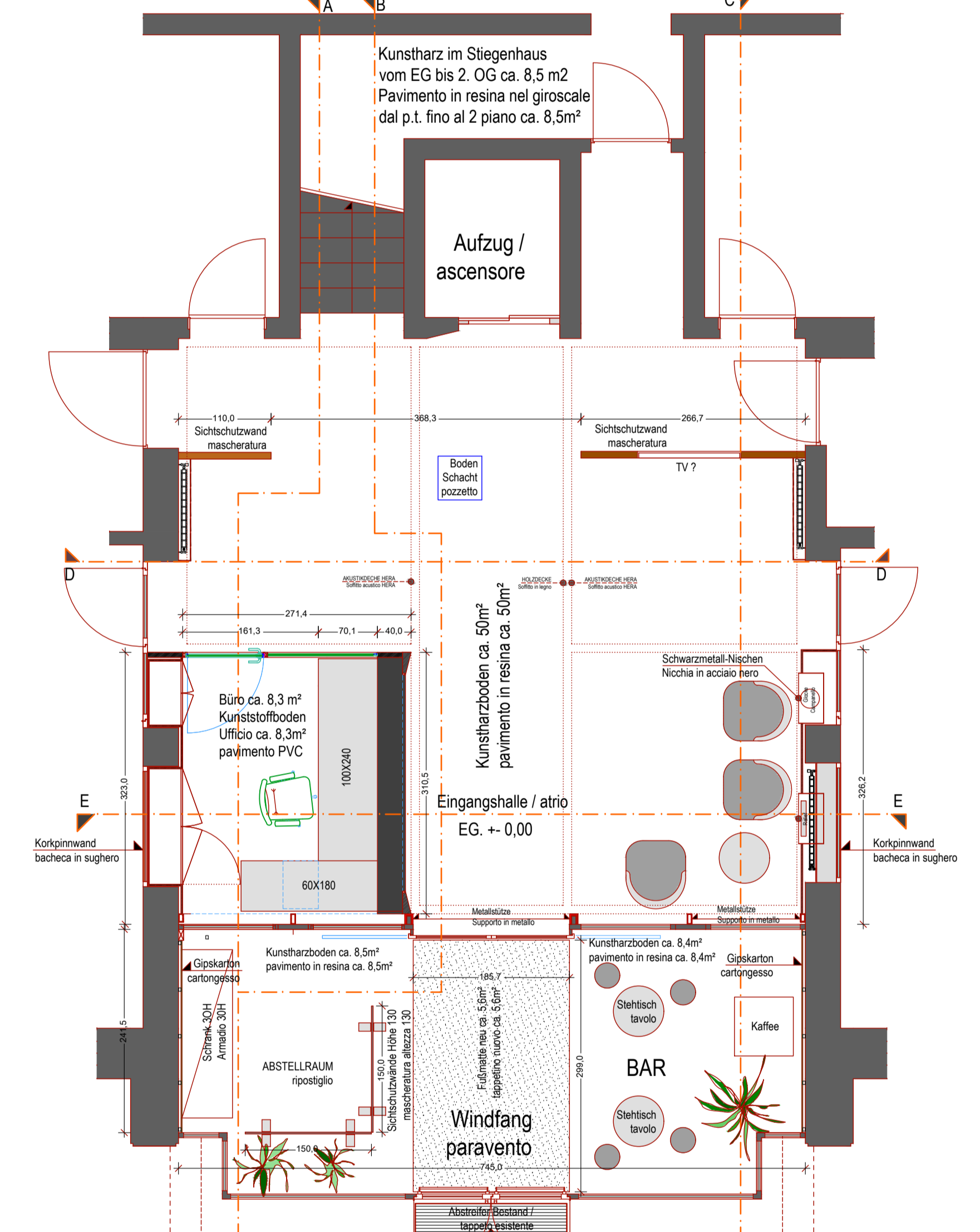

ANSICHT A_B

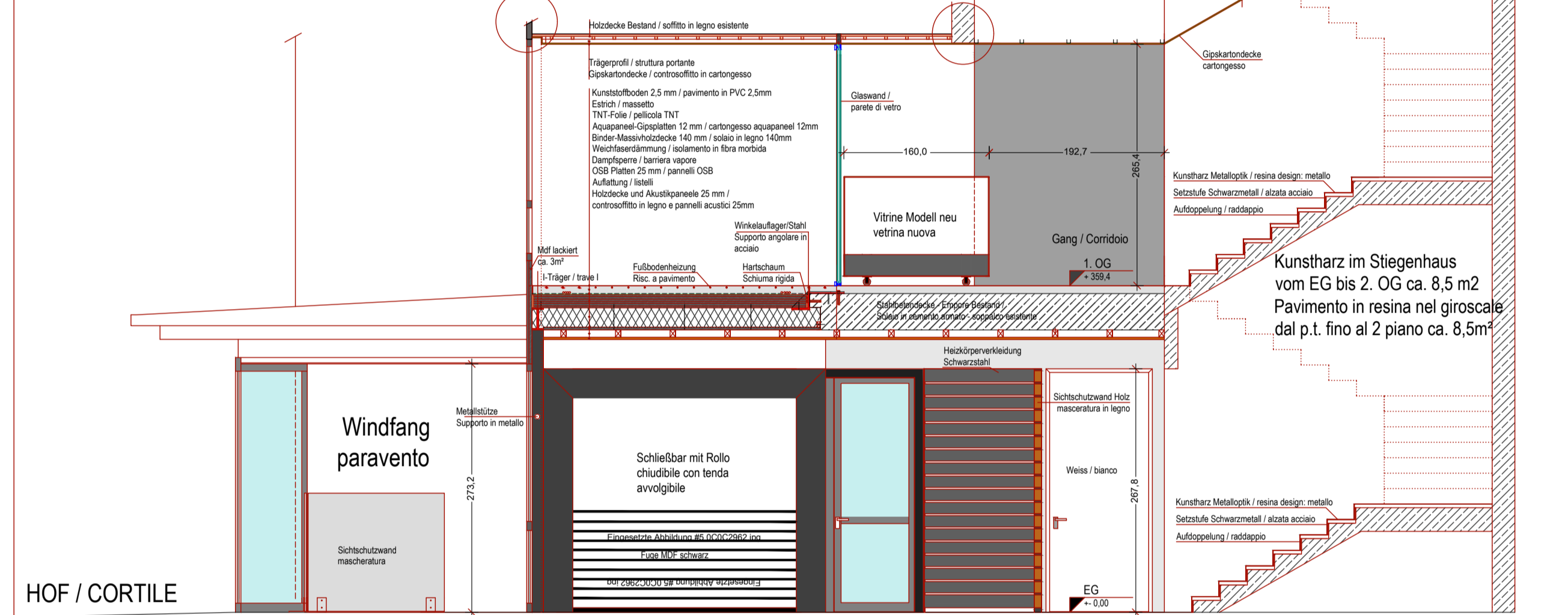

ANSICHT C_C

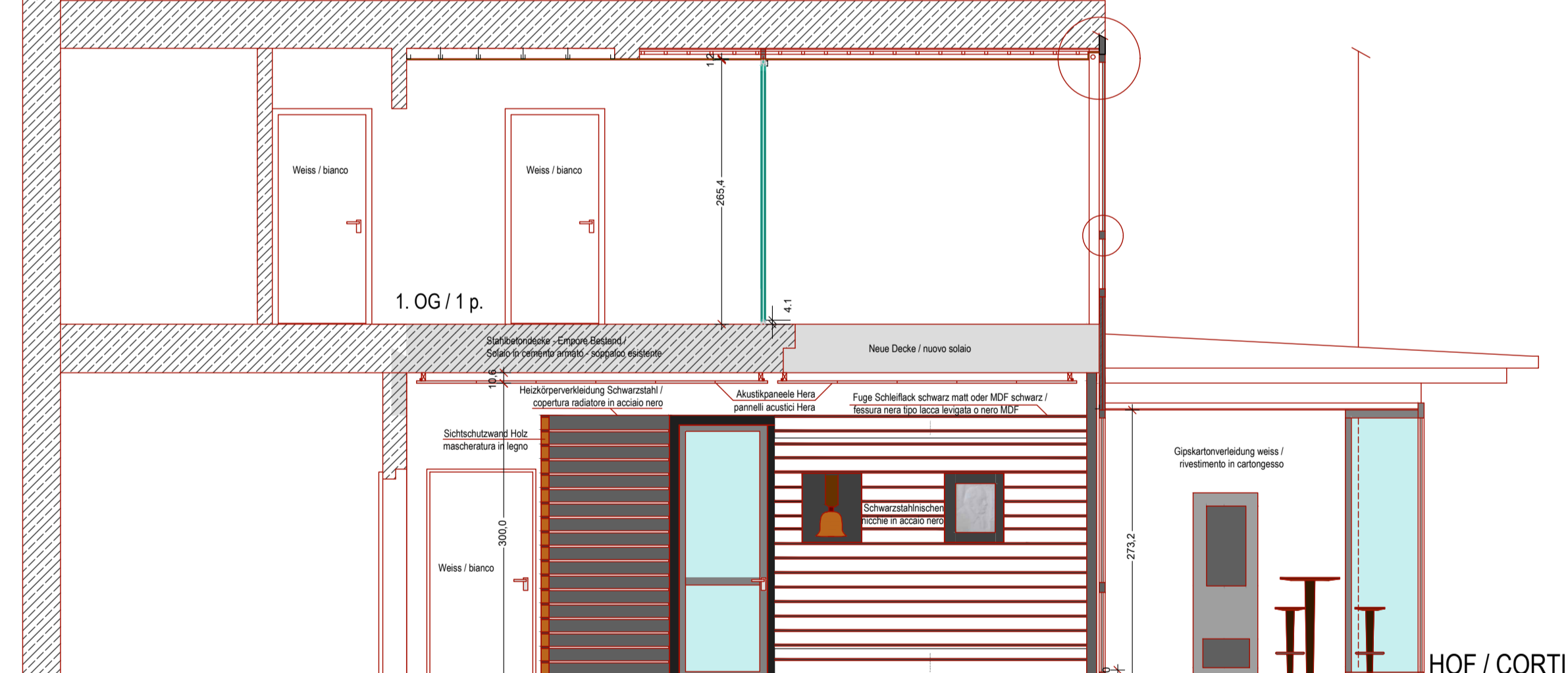

Akustikpaneel
pannello acustico

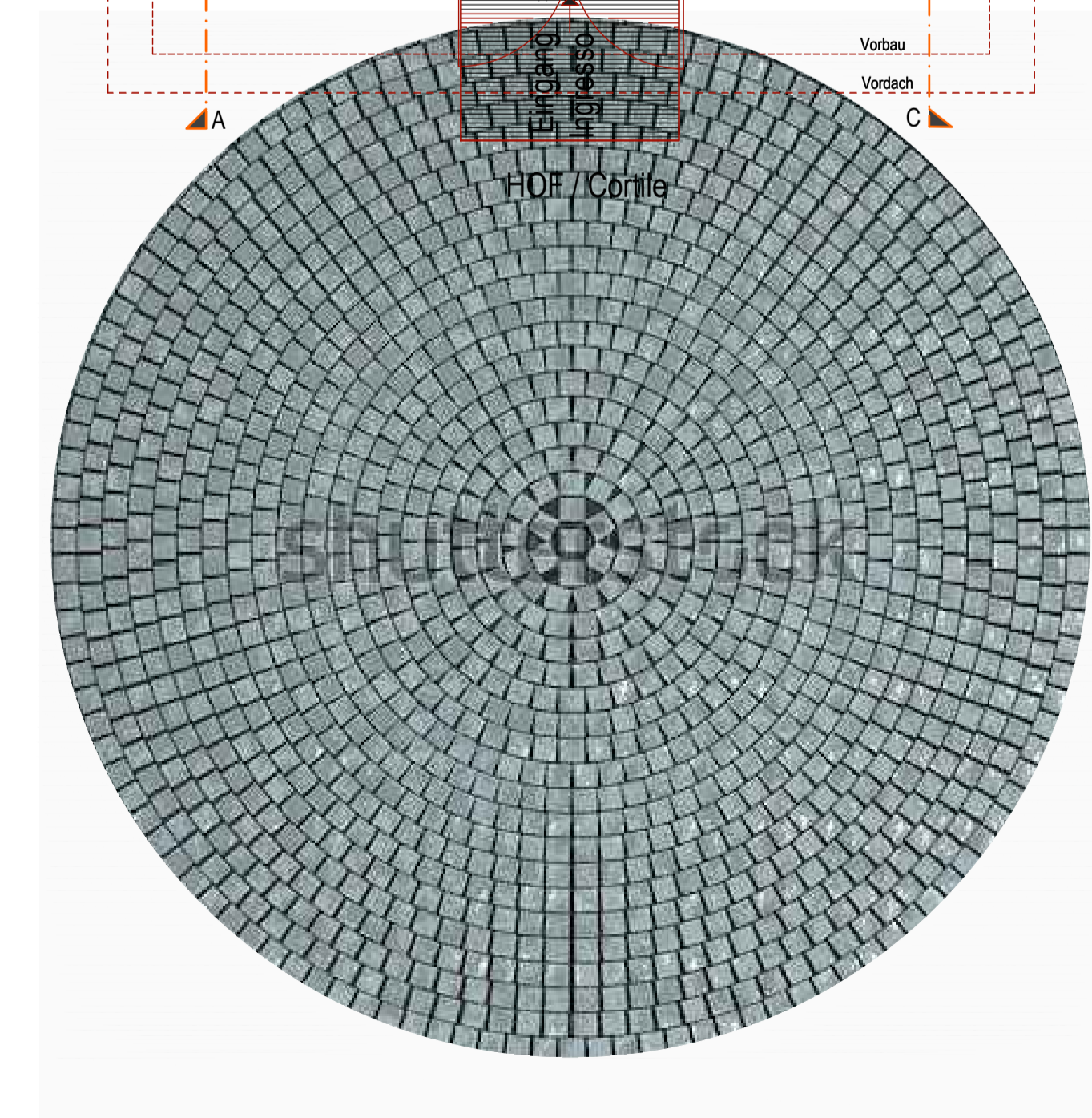
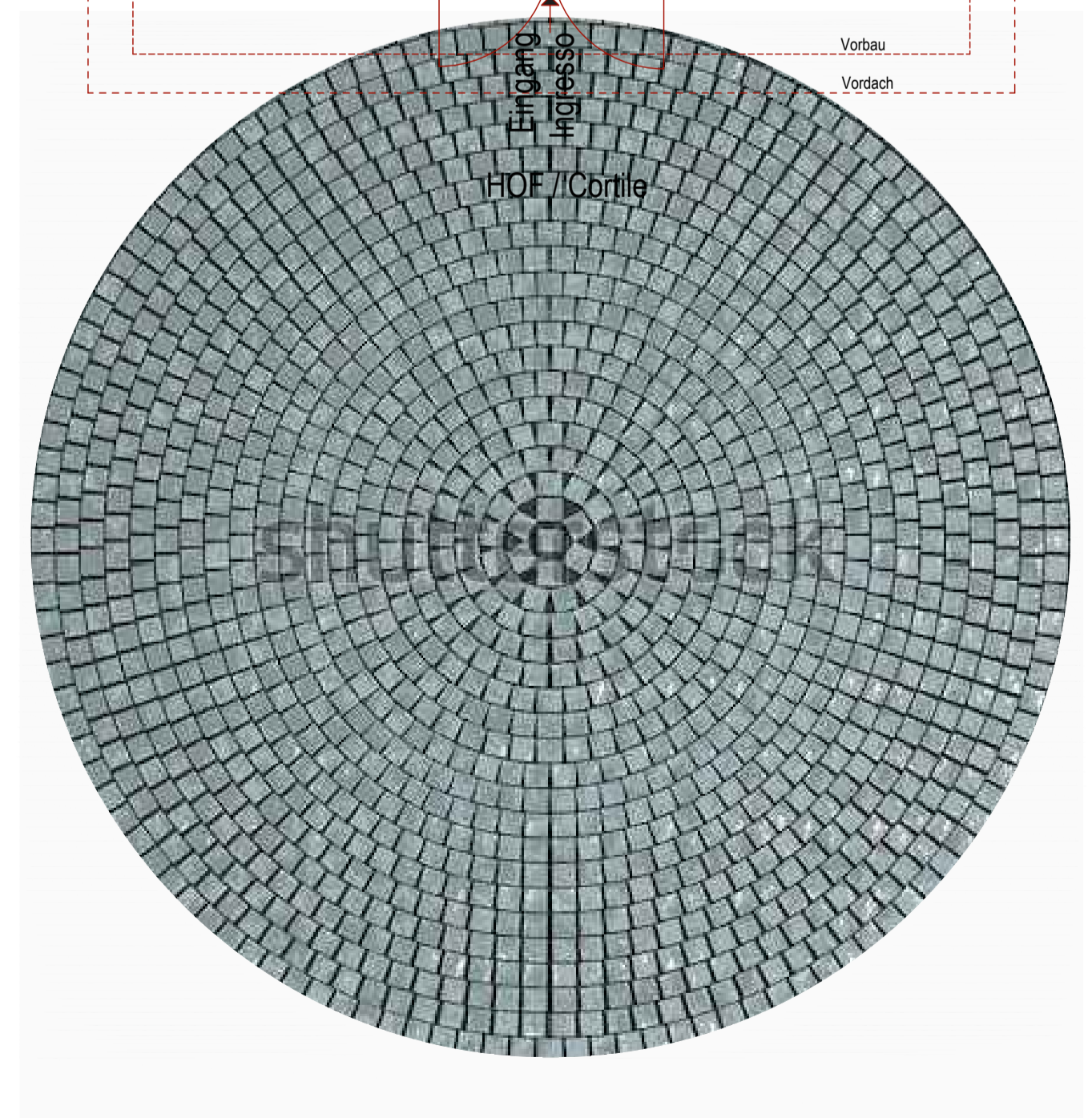
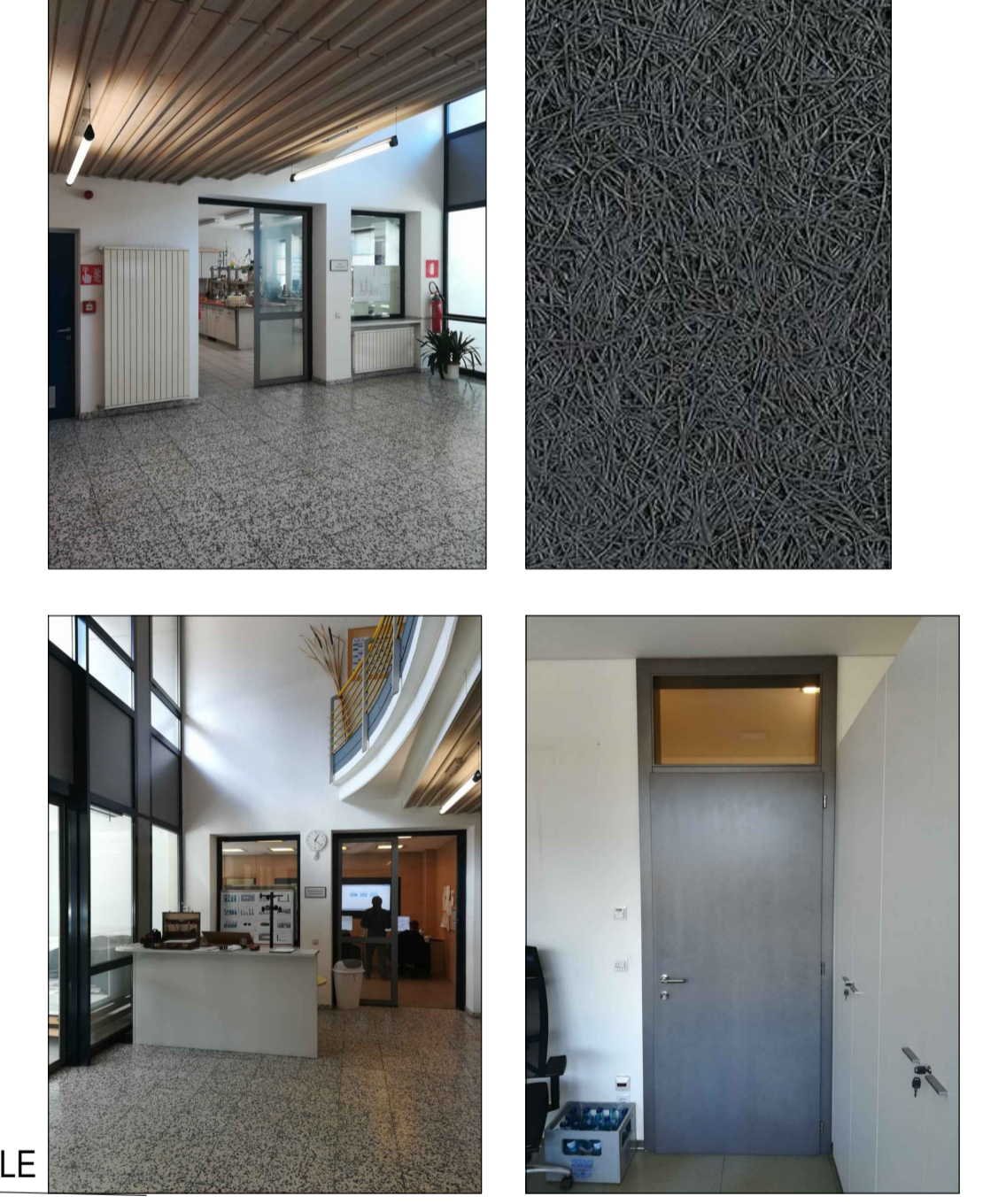

EINREICHPROJEKT
KLÄRANLAGE
TOBL

PROGETTO
DEFINITIVO
IMPIANTO DI DEPURAZIONE
TOBL

T21 19 Thermische Verwertungsanlagen für alle Klärschlamm Sättelröhre auf der Kläranlage ARA Tobl - St. Lorenzen

T21 19 Impianti di termovalorizzazione per tutti i fanghi dell'Atto Adige presso l'impianto di depurazione IDA Tobl San Lorenzo di Sebato

Maschentechnische Anlagen
Elektrotechnische Anlagen
Baumeisterarbeiten

Opere elettromeccaniche
Opere elettrotecniche
Opere edili

GRUNDRISS UND SCHNITTE BÜROGEBAUDE M 1:50
PIANTE E SEZIONI EDIFICIO UFFICI Sc. 1:50

Dr. Ing. Konrad Engl
Pflanzers-Tobl
A-39030 St. Lorenzen
Tel.: 0474/478601
Fax: 0474/478641
Email: konrad@arapustertal.it

Datum: 26.11.2019
Aut./Mod.:
Beilage-Allegato
M_19
Mastab/Scala: 1:50

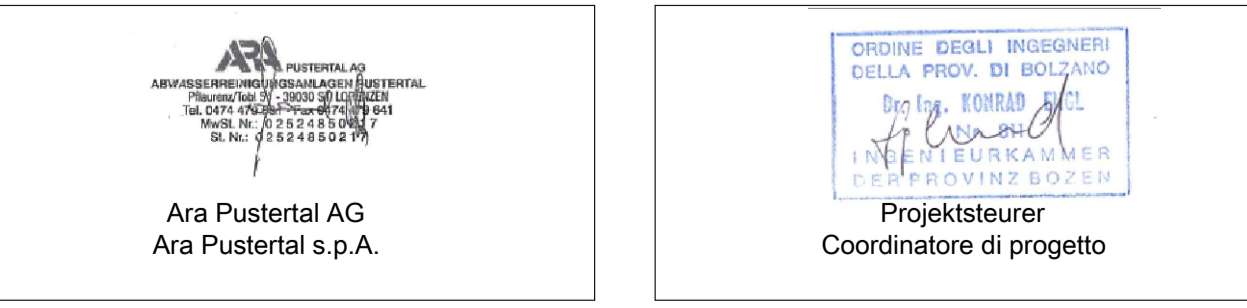

Dr. Ing. Konrad Engl
Abwassertechnik-Verfahrenstechnik
Pflanzers-Tobl
A-39030 St. Lorenzen
Tel.: 0474/478601
Fax: 0474/478641
Email: konrad@arapustertal.it